

Лор М. Лисенка.

(3 майської пори)

"Туман хвилем лягає".

I.

*f* *p* *mf* *cresc.* *f/ff*

ТЕНОРИ  
*p* ТУ - МАИ ХВИ - ЛЯ - МИ ЛЯ -

БАС  
*p* ТУ - МАИ ХВИ - ЛЯ - МИ ЛЯ -

*dimin.* *p*

- ГА - Е ПО СТЕ - ПУ НИ - МО - МУ, ГЕЙ, ВЖЕ СО - НЕЧ -

- ГА - Е ПО СТЕ - ПУ НИ - МО - МУ, ГЕЙ, ВЖЕ СО - НЕЧ -

Handwritten musical score for the first system, featuring vocal lines in treble and bass clefs and piano accompaniment. The lyrics are: -ко ci- да- е, час i нам до до- му. По- то-

Piano accompaniment for the first system, showing chords and melodic lines in both hands.

Handwritten musical score for the second system, featuring vocal lines in treble and bass clefs and piano accompaniment. The lyrics are: -ми- лись, на- ро- би- лись, час од- по- чи- ва- ти,

Piano accompaniment for the second system, showing chords and melodic lines in both hands.

Handwritten musical score for the third system, featuring vocal lines in treble and bass clefs and piano accompaniment. The lyrics are: 3 дів- чи - но- ю мо- ло- до- ю ау- шу роз- ва-

Piano accompaniment for the third system, showing chords and melodic lines in both hands.

II.

- жса - ти.

- жса - ти.

*poco f* *p* *dimin.* *cresc.*

Ой, зи - ходь же ми - ся - чень - ку, ви - со - ко, ви -

со - - - ко, бо че - ка - е ко - са

росо а росо

Four empty musical staves at the bottom of the page, arranged in two pairs. Each staff is a five-line staff with a treble clef and a key signature of one sharp (F#).

АОМ, ТАМ СА-СА - АОМ ЗЕ-ЛЕ ННМ, ТАМ АІВ

*f* ТРЕ - БА ПО - СПІ ША - - - - - ТИ:

- ЗИНОЇ - КА З КО - СА КОМ СГО Я - ЛА МО ЛО - АА, ДО ІО - ГО ПРО - МОВ

*dim* ПО - ВЕР ТА - - - - - ЮТЬ - СЯ ВНЕ З ПО -

**System 1:**

- Vocal Line:**
  - Lyrics: - 19 - ЛА: Ой, бы БАНЬ ЗАО - РОВ, КО - ЗА - ренку,
  - Notes: Quarter note G4, quarter rest, quarter note G4, quarter note A4, quarter note B4, quarter note C5, quarter note B4, quarter note A4, quarter note G4, quarter note F4, quarter note E4, quarter note D4.
- Piano Line:**
  - Lyrics: - 19 хей - ной мбо гив за -
  - Notes: Chords: G4-B4-D4, G4-B4-D4, G4-B4-D4, G4-B4-D4, G4-B4-D4, G4-B4-D4, G4-B4-D4, G4-B4-D4, G4-B4-D4, G4-B4-D4, G4-B4-D4, G4-B4-D4.
- Piano Accompaniment:**
  - Lyrics: none
  - Notes: Bass line: G2, A2, B2, C3, D3, E3, F3, G3. Treble line: G4, A4, B4, C5, B4, A4, G4, F4, E4, D4.

**System 2:**

- Vocal Line:**
  - Lyrics: як ся МА - ЕШ, як нец БЕШ
  - Notes: Quarter note G4, quarter note A4, quarter note B4, quarter note C5, quarter note B4, quarter note A4, quarter note G4, quarter note F4, quarter note E4, quarter note D4.
- Piano Line:**
  - Lyrics: ма.
  - Notes: Chords: G4-B4-D4, G4-B4-D4, G4-B4-D4, G4-B4-D4, G4-B4-D4, G4-B4-D4, G4-B4-D4, G4-B4-D4, G4-B4-D4, G4-B4-D4, G4-B4-D4, G4-B4-D4.
- Piano Accompaniment:**
  - Lyrics: none
  - Notes: Bass line: G2, A2, B2, C3, D3, E3, F3, G3. Treble line: G4, A4, B4, C5, B4, A4, G4, F4, E4, D4.

**System 3:**

- Vocal Line:**
  - Lyrics: як ся МА - ЕШ, як нец БЕШ
  - Notes: Quarter note G4, quarter note A4, quarter note B4, quarter note C5, quarter note B4, quarter note A4, quarter note G4, quarter note F4, quarter note E4, quarter note D4.
- Piano Line:**
  - Lyrics: ма.
  - Notes: Chords: G4-B4-D4, G4-B4-D4, G4-B4-D4, G4-B4-D4, G4-B4-D4, G4-B4-D4, G4-B4-D4, G4-B4-D4, G4-B4-D4, G4-B4-D4, G4-B4-D4, G4-B4-D4.
- Piano Accompaniment:**
  - Lyrics: none
  - Notes: Bass line: G2, A2, B2, C3, D3, E3, F3, G3. Treble line: G4, A4, B4, C5, B4, A4, G4, F4, E4, D4.

**System 4:**

- Vocal Line:**
  - Lyrics: none
  - Notes: Quarter note G4, quarter note A4, quarter note B4, quarter note C5, quarter note B4, quarter note A4, quarter note G4, quarter note F4, quarter note E4, quarter note D4.
- Piano Line:**
  - Lyrics: none
  - Notes: Chords: G4-B4-D4, G4-B4-D4, G4-B4-D4, G4-B4-D4, G4-B4-D4, G4-B4-D4, G4-B4-D4, G4-B4-D4, G4-B4-D4, G4-B4-D4, G4-B4-D4, G4-B4-D4.
- Piano Accompaniment:**
  - Lyrics: none
  - Notes: Bass line: G2, A2, B2, C3, D3, E3, F3, G3. Treble line: G4, A4, B4, C5, B4, A4, G4, F4, E4, D4.

*p*  
*f*

*Allegro*

3до поби, ко са реуку, оу, па дѣм  
до спун берип, гивра морка, пу бонку, бунд тор ка, ру бунгине.  
3до поби бунд морка ру бунгине

*f*

бунд му го бае, бунд му го бае. оу мбу нае не за дум  
б бе zip го нае ~~3до поби~~ ру бу нае не за дум  
3до поби та ру бу нае не за дум

*cresc.*

*f*  
Кель-ки нам на ка за ми, шоб он ги ми го на чей зае. На јуџ  
мо не нае по из ну ми го брши сивом раз хор тво кае?

7  
-ки, ко за ки, шокетје - пер нам по за ми? ке бе  
Фна гу бивет ке да - пите ех по-ка мам, до без бое, нам са

V.

*poco* *a* *poco* *cresc.*

- аяѣв кудайб хат <sup>ма кааа</sup> <sub>наи, зы</sub> а - ти, ои ма ке! *кудьга и*

- мии тым кудьга та ка, шо сифар! *кудьга без бае!*

*ff*

наи! *ра* *дид ми, ра дид ми* *бер му мисв меп шии, та ко-*

*дид раш-ка зи роньки, квиньоньки, но бер тмай-тев швид-ре го*

*ff*

руне не спо-миже ни з хати вийти у ко-зи.  
 нає, зва ми вху ми стинне ве-се-но нає рає. Тани є маї ме

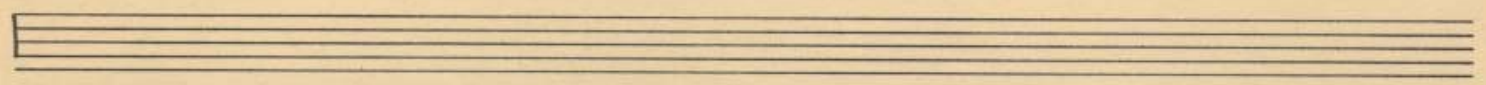

*f*  
 кіз сурові, тиха, река, соло вайко твоє - ка бра -

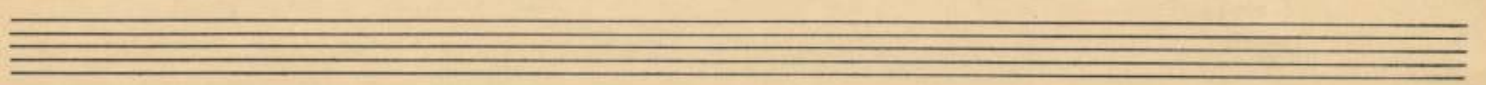

10, zli zo sa ku! Om-me ne-pa no ry us mi, so ko lom  
 Di b za ma Te nep kam no ry - us mi, zbir no so  
 ny, ne ne pa

bogobozarim bogba neam dy my zhu svo so, sestryam, ny, xo  
 bogobozarim bi-i dy my, ne je mit svo so, zai, ny, reba  
 ny, xutrim, ny nala

zei!

-gim go ma zhe-byt zhumim, sestras ni, noemi - mai ne, vna pi  
-biu! vzroiti by de be se - niu. zei, zei, keda - pitob es, vna pi

z serdetskom ni niu.

by-det ka by sm-ri zy us

VII.

*mf*

Sti cui moko xamya ori va nu a hira

*zip ky,*

*presto*

go ma nig hi kon yem zim xa nu

re ky go sep denka cme ka nu...